Holland Bloorview Kids Rehabilitation Hospital Organization Chart 2011

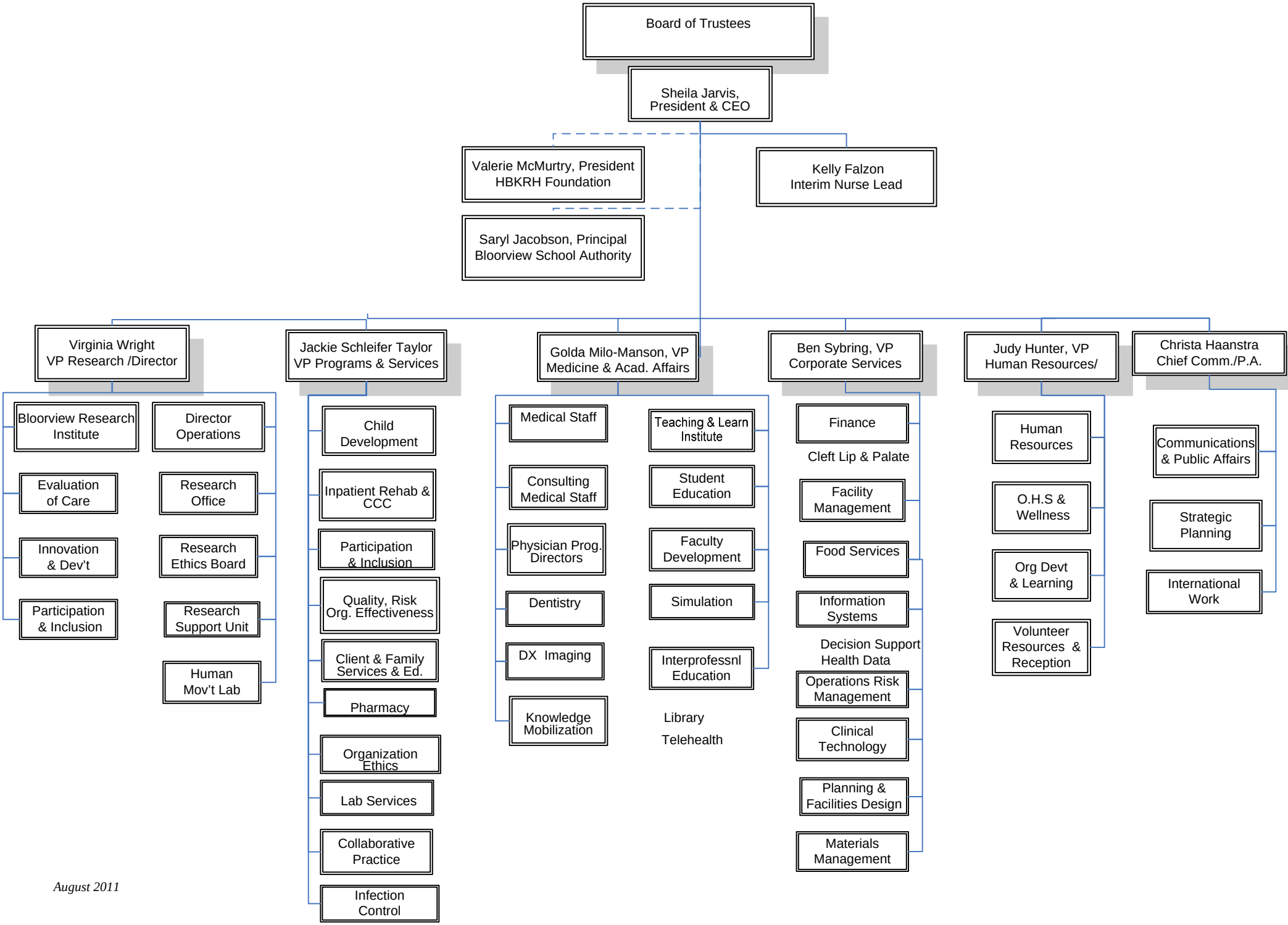

August 2011