

A world of possibility through Teaching and Learning

To **transform care** for our clients and families through...

Bringing value to our staff, students and clients and families

To **accelerate knowledge** within an integrated system

To **lead the system** by focusing on innovation and strategic partnerships

We will **inspire our people** and efficiently utilize our resources

Aligned with our values

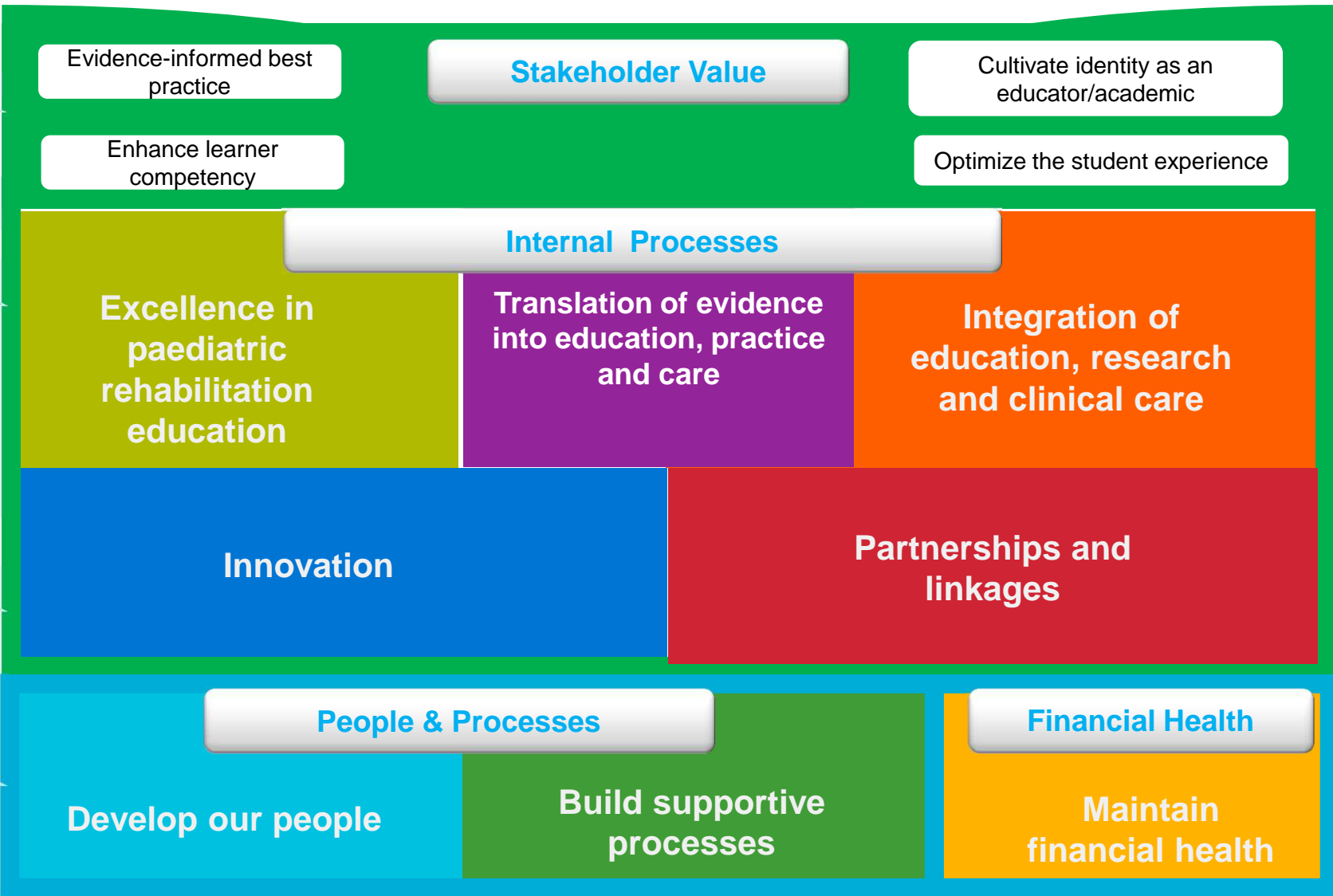

- Client and Family
- Excellence
- Caring
- Partnership
- Respect
- Innovation

A world of possibility through Teaching and Learning

To **transform care** for our clients and families through...

Bringing value to our staff, students and clients and families

To **accelerate knowledge** within an integrated system

To **lead the system** by focusing on innovation and strategic partnerships

We will **inspire our people** and efficiently utilize our resources

Aligned with our values

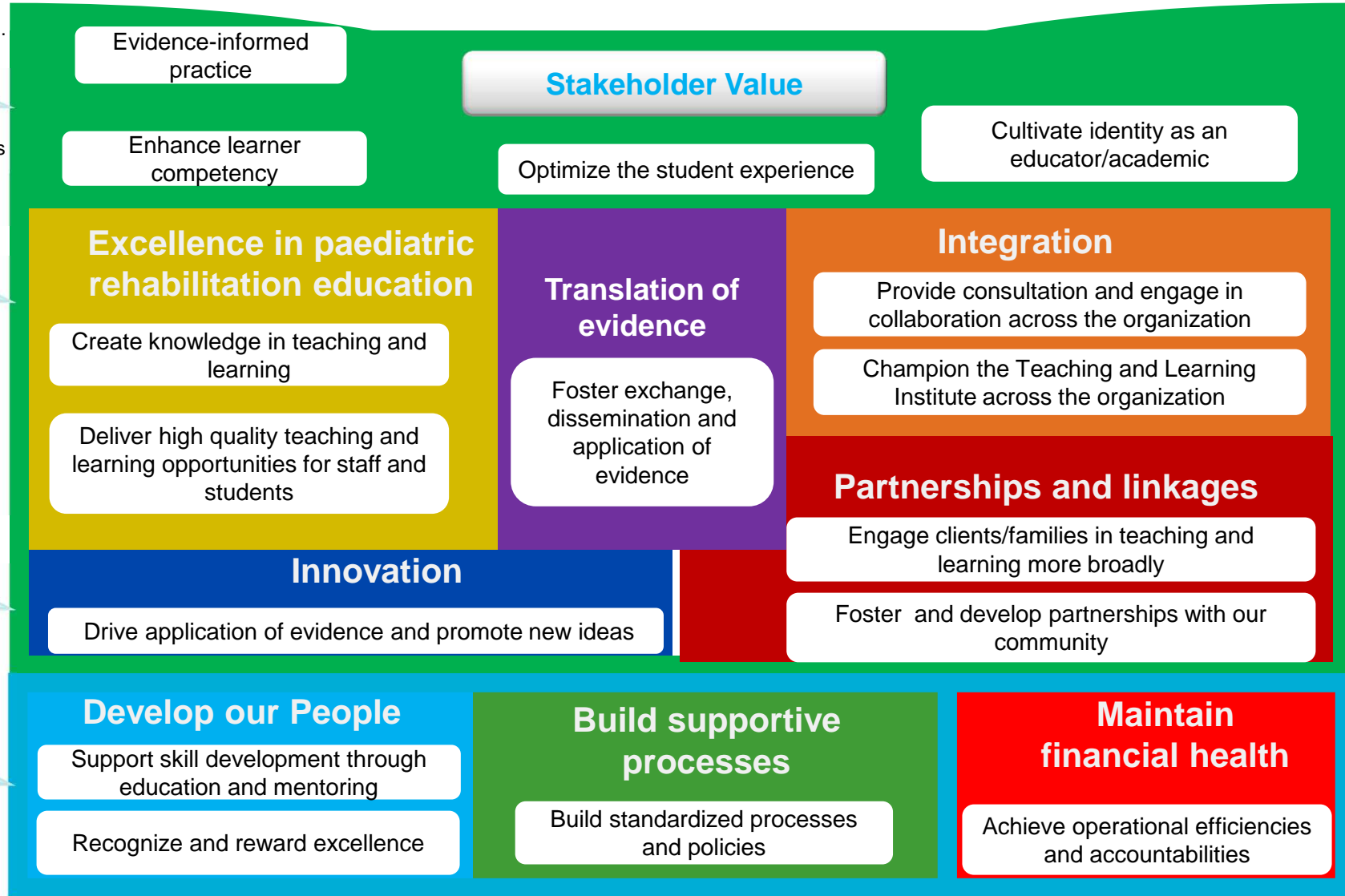

Client and Family

Excellence

Caring

Partnership

Respect

Innovation

A world of possibility through Teaching and Learning

**Stakeholder Value**

**Optimize the student experience**

1. % rating the quality of their student experience

**Cultivate identity as an educator/academic**

4. % of clinical staff involved in an academic activity

**Excellence in paediatric rehabilitation education**

2. % of students who *agree* or *strongly agree* (and just *strongly agree*) that the feedback they received from their supervisor/preceptor was helpful.

3. % of students who *agree* or *strongly agree* (and just *strongly agree*) that they had opportunity to apply acquired theory/knowledge during their HB placement.

**Translation of evidence**

# of clinical practice guidelines implemented

% compliance with recommendations identified in clinical practice guidelines

**Integration**

# of Centres for Leadership/.Programs & Services with EtC joint projects

**Innovation**

5. # Simulation scenarios offered each fiscal year.

6. % of HB students involved in IPE quarterly/each fiscal year.

**Partnerships and linkages**

**Develop our People**

7. # faculty professional development opportunities offered by T&L each fiscal year.

**Build supportive processes**

8. % planned T&L milestones achieved (as per T&L action plan).

**Maintain financial health**

9. Variance to plan

**Client and Family**

**Excellence**

**Caring**

**Partnership**

**Respect**

**Innovation**

To **transform care** for our clients and families through...

Bringing value to our staff, students and clients and families

To **accelerate knowledge** within an integrated system

To **lead the system** by focusing on innovation and strategic partnerships

We will **inspire our people** and efficiently utilize our resources

Aligned with our values